



Three Exchange Square
交易廣場3座



The Forum
富臨閣

Property Highlights 物業亮點

savills
第一太平戴維斯



Prime Location 地段優勢

- 行人天橋連接中環各頂級商廈，構成中環核心金融地帶
Linked with the key commercial buildings via pedestrian bridge system, forming **the heart of the financial district in Central**



Connectivity 便捷交通

- 信步即達香港站及中環站 **Only a few minutes' walk** to Hong Kong and Central Station
- 25分鐘到達香港機場 **25 minutes to HK Airport**

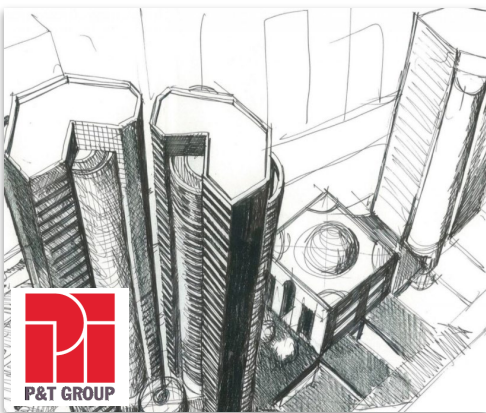

Iconic Landmark 地標建築

- 由巴馬丹拿集團設計，交易廣場是中環的**標誌建築**，其建築設計亦屢獲讚賞
Design by P&T group, Exchange Square is an **award-winning iconic landmark development** in Central



Prime Property 物業優勢

- **9.4米樓底**寫字樓大堂入口，盡顯氣派
Grand **office entrance hall** with **9.4M ceiling**
- 大廈平台設**綠化休憩空間**
With cozy **greenery open space** on the podium level

Information For Reference Only 資料僅供參考

Property Location 物業位置



- | | | | |
|-----------|--------|-------------|-----------|
| 1 交易廣場第一座 | 5 怡和大廈 | 8 告羅士打大廈 | 10 約克大廈 |
| 2 交易廣場第二座 | 6 遮打大廈 | 9 公爵大廈 | 11 置地廣場中庭 |
| 3 交易廣場第三座 | 7 歷山大廈 | 9a 置地文華東方酒店 | 12 太子大廈 |
| 4 富臨閣 | | | |

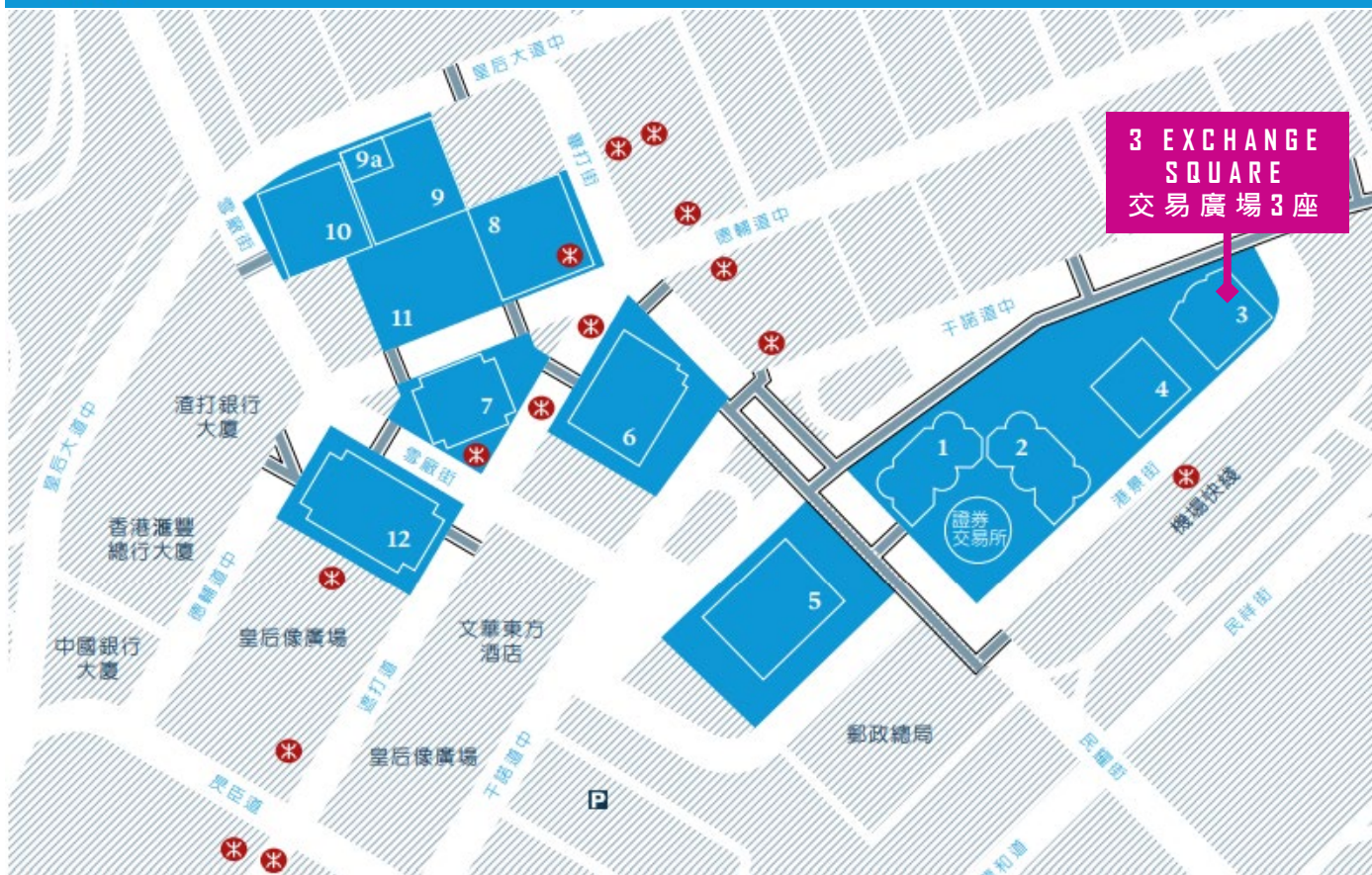

MNC Tenant Profile

跨國企業租戶進駐

savills
第一太平戴維斯

27/F – 31/F



共56,820 平方呎
(淨面積)

11/F, 24/F – 26/F
(11/F : 半層)



共39,461 sq.ft. 平方呎
(淨面積)

20/F – 22/F



共34,048 平方呎
(淨面積)

8/F – 11/F
(11/F : Half Floor 半層)

ALLEN & OVERY

共39,870 平方呎
(淨面積)

3/F – 4/F

S&P Global

共21,414 平方呎
(淨面積)



浙商銀行
CZBANK

共10,179 平方呎
(淨面積)



Property Particulars

物業資料

savills
第一太平戴維斯

Property 物業	Three Exchange Square 交易廣場3座 8 Connaught Place 康樂廣場8號
Lot Number 地段編號	Inland Lot No.8668 內地段第8668號
Lease Term 地契年期	75 years commencing from 1982, renewable for 75 years till 2132 由1982年起計75年, 並可續75年至2132年
OP Year 入伙年份	1988
Class of Site 地盤類別	Class C 丙類地盤
Total Floor Area 總批則面積	Approx. 約 430,802 sq.ft. 平方呎
Number of Floors 樓層數目	33 Floors 33 層
Building Height 建築物高度	Approx. 約 142m 米
Number of Elevators 升降機數目	十二部分區載客升降機, 一部貨物升降機 12 zoned passenger lifts, 1 cargo lift
Ceiling Height 樓層高度	3/F – 30/F: 3.8 m米 31/F: 4.3 m米
Town Planning 城市規劃	Commercial 商業
Building Specifications 大廈配置	<ul style="list-style-type: none">• 24-hour zoned central air-conditioning 二十四小時分區中央空調系統• Suspended metal ceiling with light fixtures and sprinkler system 懸吊式金屬天花板·設有照明及灑水裝置• Underfloor service ducts 裝設於地板下的電纜管道• Executive washrooms with showers 行政人員專用洗手間 (附淋浴設備)• Life safety emergency generator 保障安全的緊急發電機• Tenant essential power emergency generator 保障租戶主要電源的緊急發電機• In-building parking space 大廈內部設有停車場

The above information on floor area has not been verified, please consult your own professional advisors and make your own verification as to the accuracy of the same.
以上樓面面積資料未經核實, 請自行徵詢專業顧問意見, 並考察其準確性。

Section Plan 物業切面圖

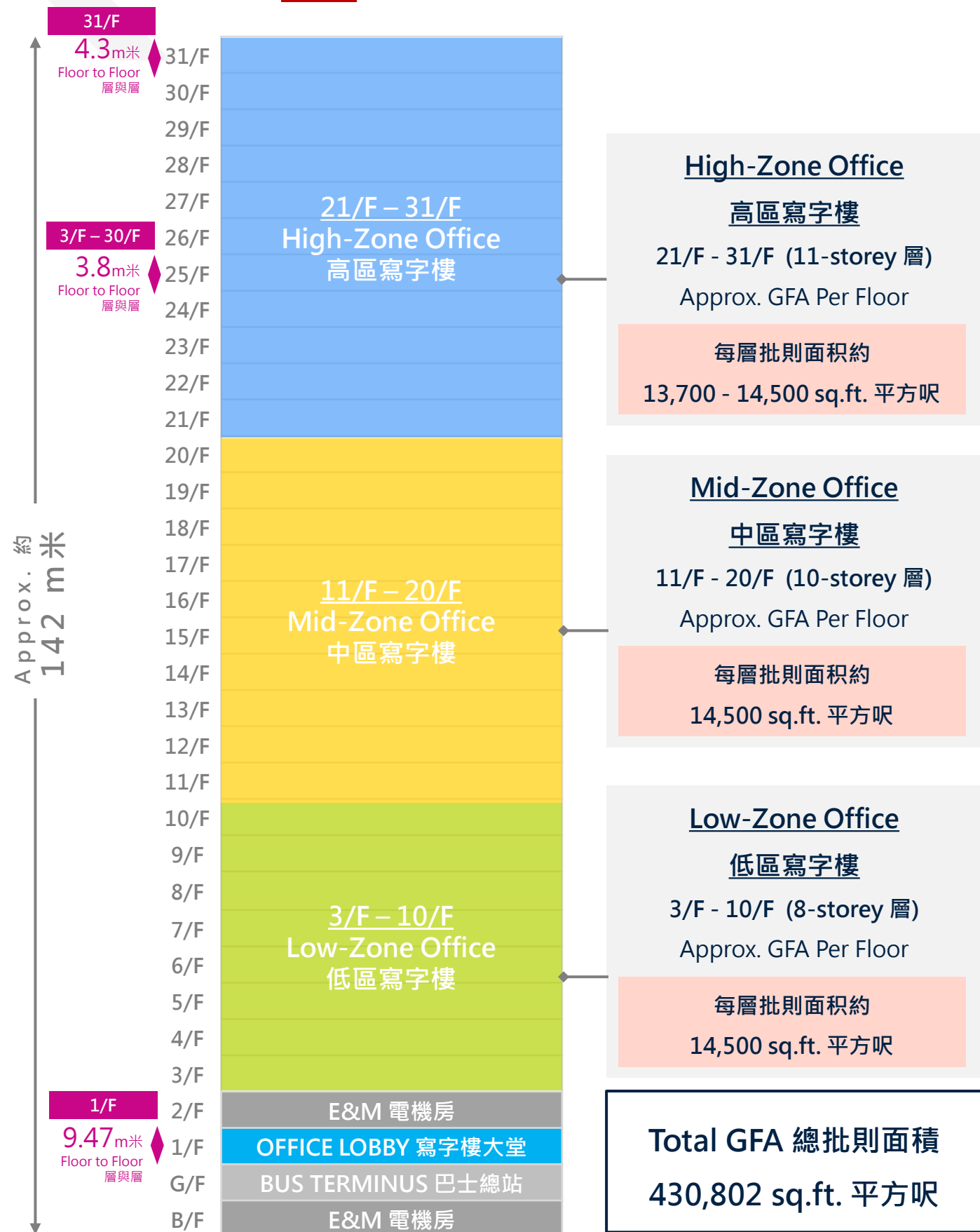

The above information on floor area has not been verified, please consult your own professional advisors and make your own verification as to the accuracy of the same.
以上樓面面積資料未經核實，請自行徵詢專業顧問意見，並考察其準確性。

Floor Plan 平面圖

1/F - Pedestrian Bridge Level 行人天橋層

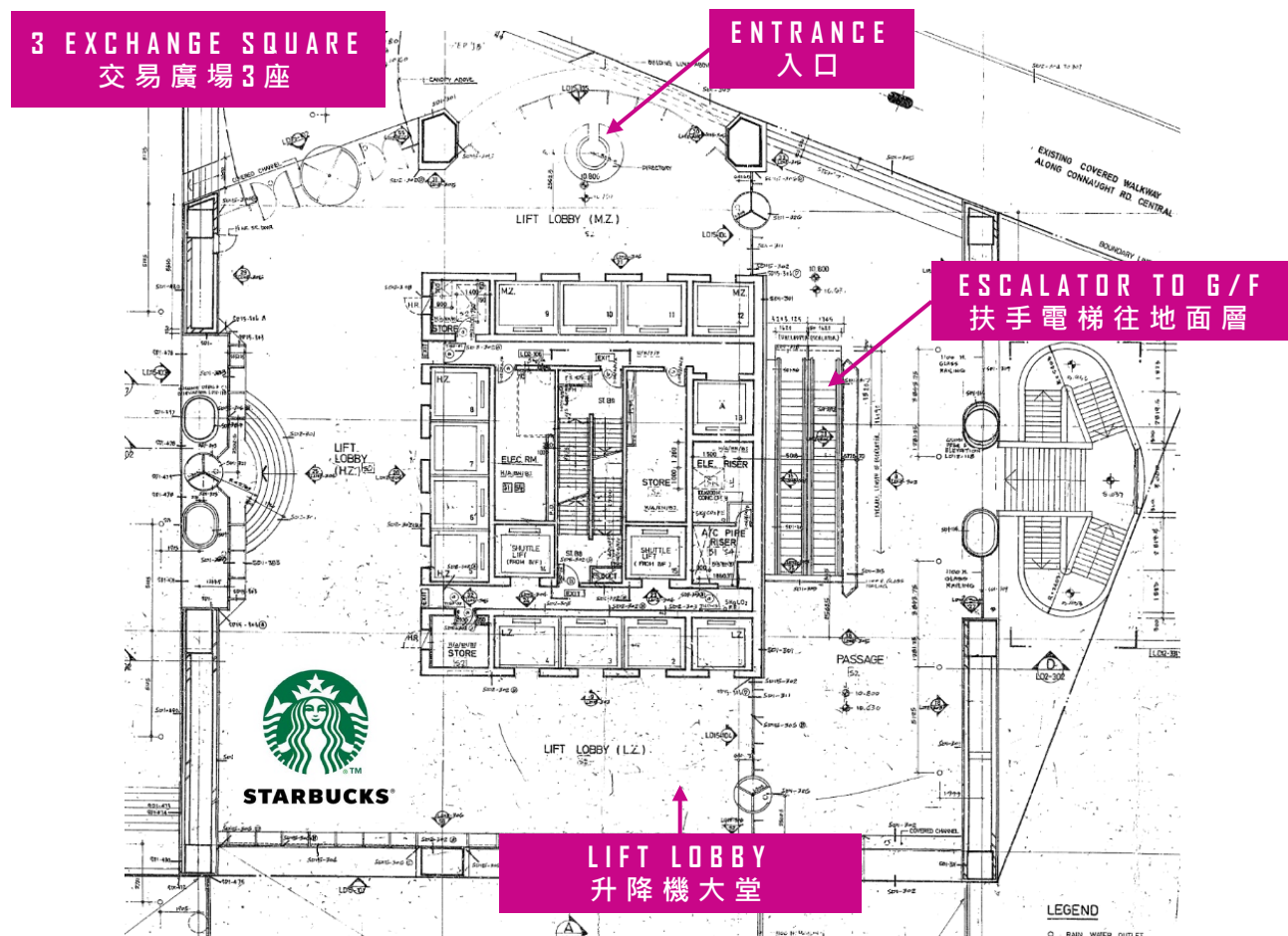
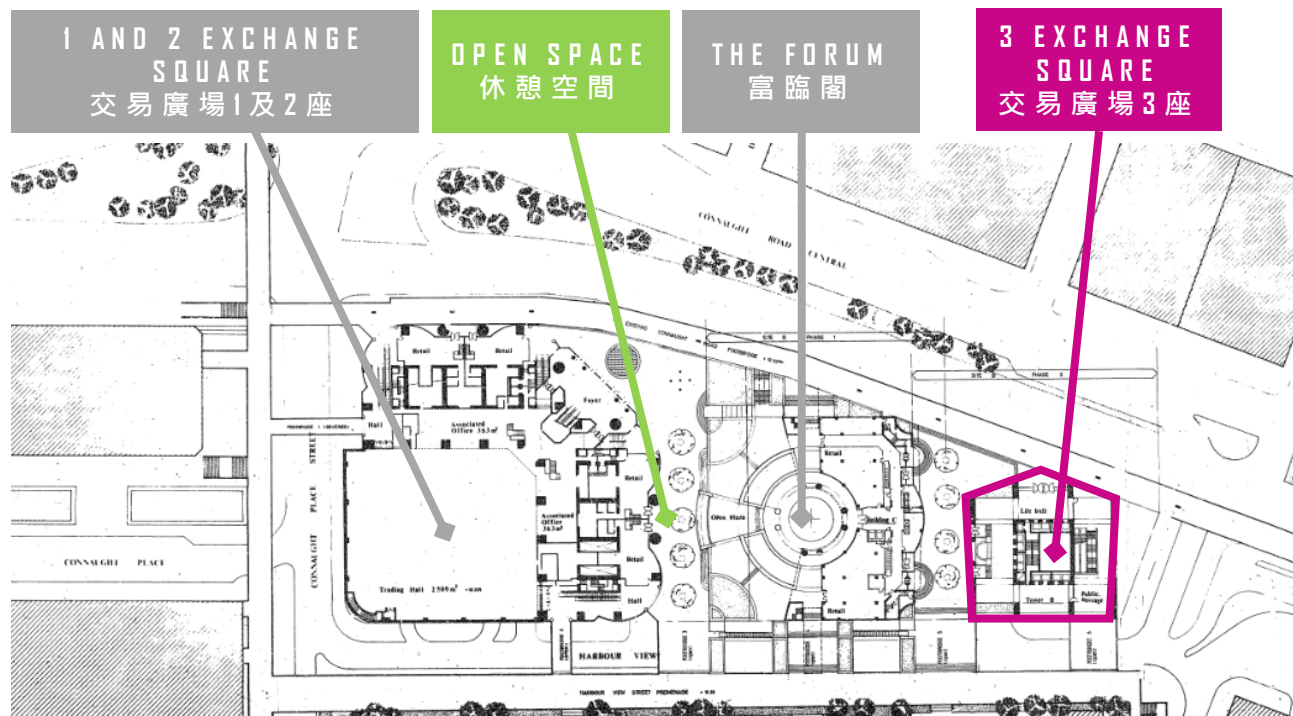

Floor Plan 平面圖

Typical Office Floor 一般寫字樓樓層

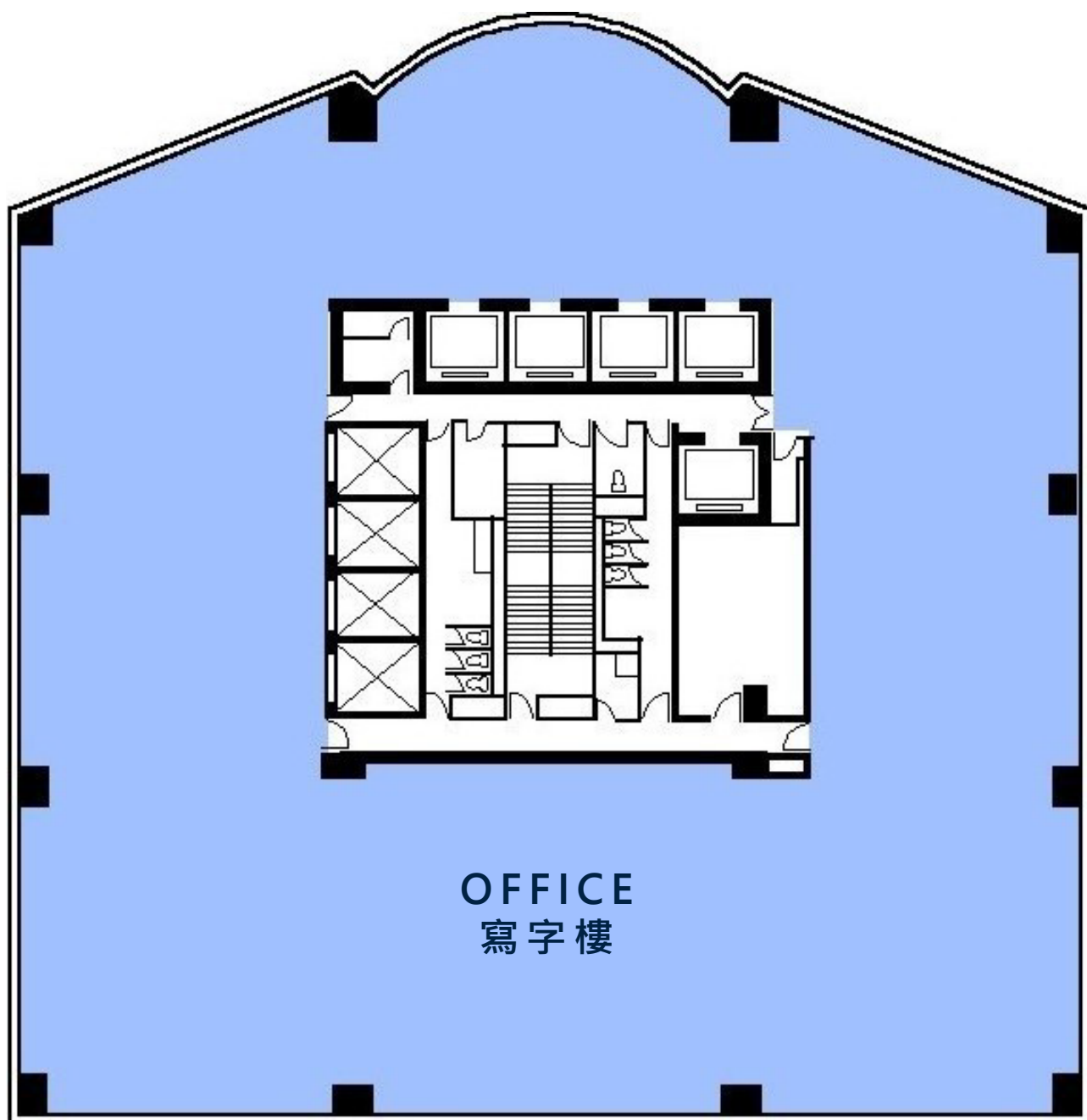

The Forum 富臨閣



Property Particulars

物業資料

Property 物業	The Forum 富臨閣 8 Connaught Place 康樂廣場8號
Lot Number 地段編號	Inland Lot No.8668 內地段第8668號
Lease Term 地契年期	75 years commencing from 1982, renewable for 75 years till 2132 由1982年起計75年, 並可續75年至2132年
OP Year 入伙年份	2013
Class of Site 地盤類別	Class C 丙類地盤
Total Floor Area 總批則面積	Approx. 約 48,453 sq.ft. 平方呎
Number of Floors 樓層數目	5 Floors 5 層
Building Height 建築物高度	Approx. 約 44m 米
Ceiling Height 樓層高度	5/F : 4.57 m米 2/F – 4/F : 4.5 m米 1/F : 5.2 m米
Town Planning 城市規劃	Commercial 商業

The above information on floor area has not been verified, please consult your own professional advisors and make your own verification as to the accuracy of the same.
以上樓面面積資料未經核實, 請自行徵詢專業顧問意見, 並考察其準確性。

Section Plan 物業切面圖

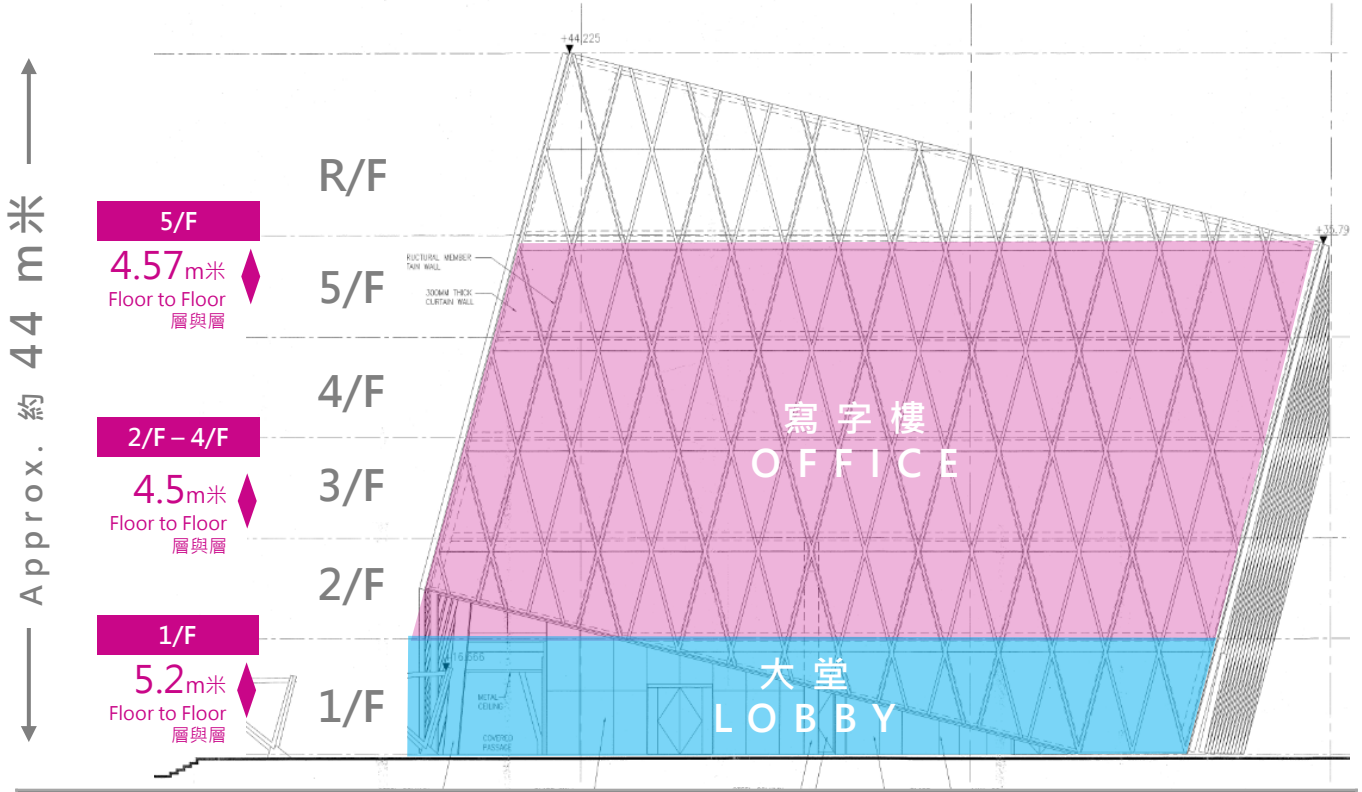

GFA PER FLOOR 各層批則面積

5 / F	8,258 sq.ft. 平方呎
4 / F	11,779 sq.ft. 平方呎
3 / F	13,393 sq.ft. 平方呎
2 / F	10,074 sq.ft. 平方呎
1 / F	4,949 sq.ft. 平方呎

TOTAL GFA 總批則面積

48,453 sq.ft. 平方呎

The above information on floor area has not been verified, please consult your own professional advisors and make your own verification as to the accuracy of the same.
以上樓面面積資料未經核實，請自行徵詢專業顧問意見，並考察其準確性。

Floor Plan 平面圖

savills
第一太平戴維斯

1/F - Pedestrian Bridge Level 行人天橋層

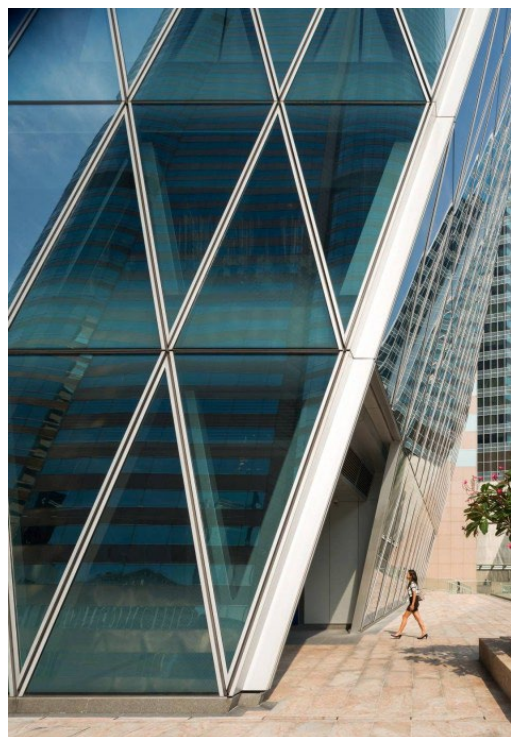
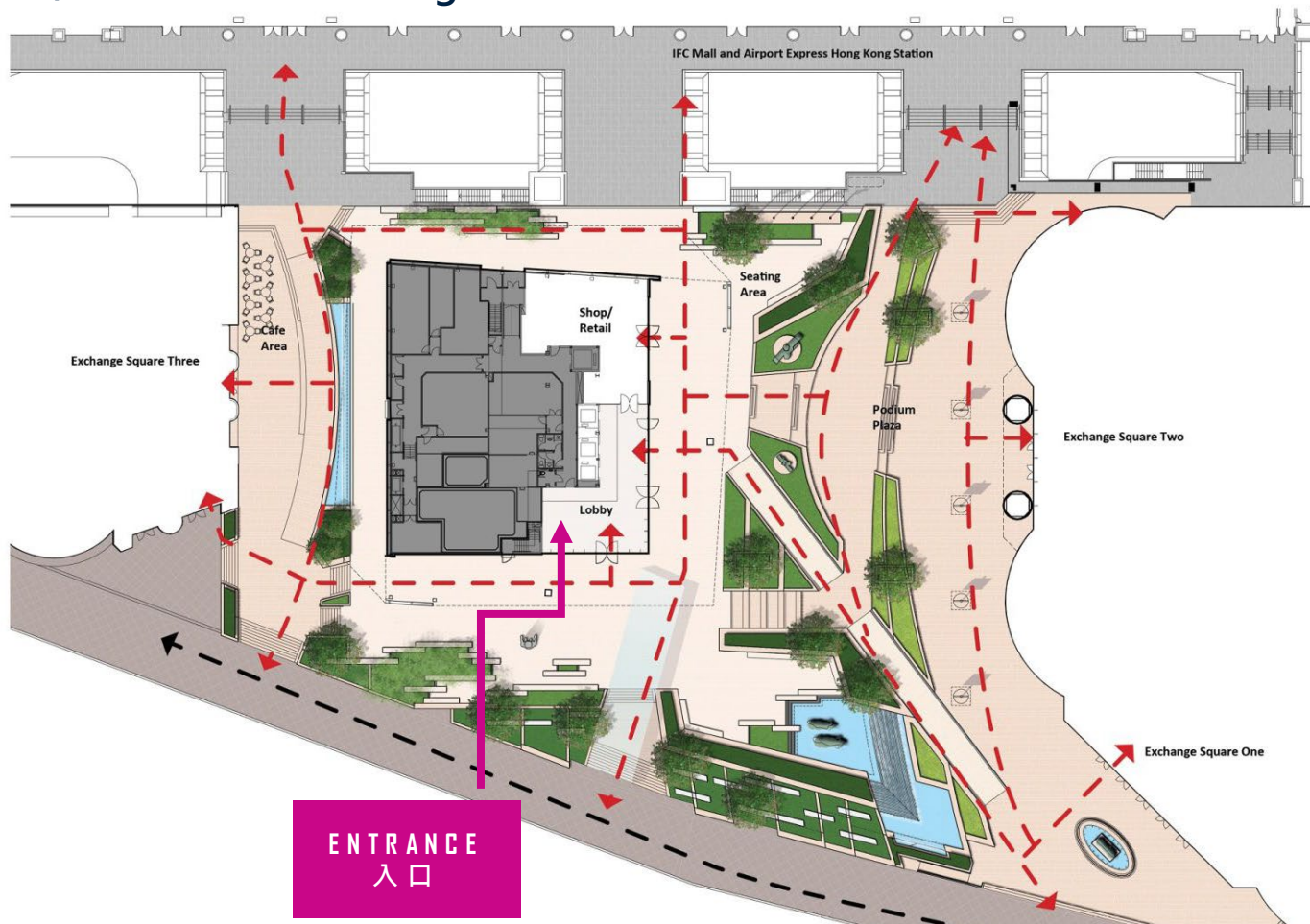

Floor Plan 平面圖

2/F

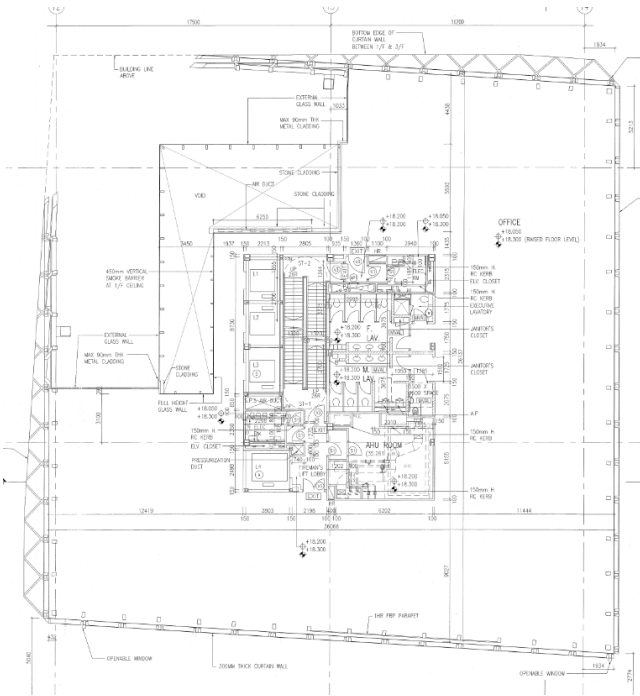

3/F

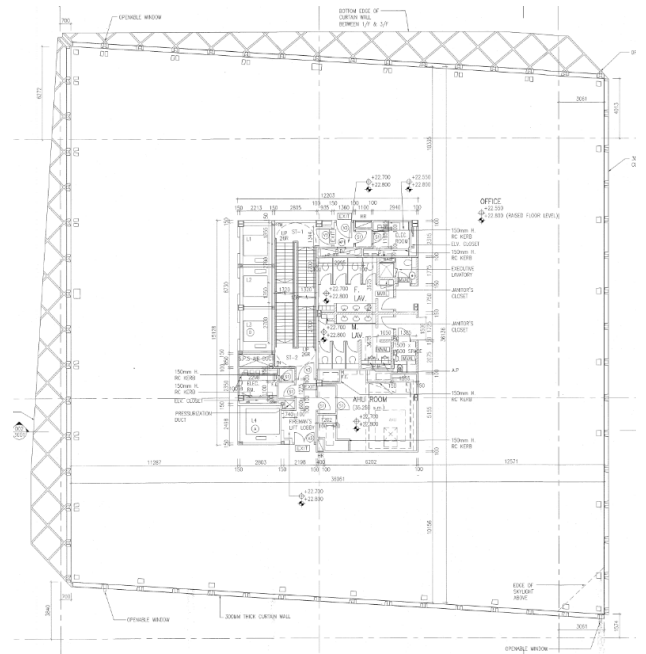



IMPORTANT NOTES

1. The above particulars of the Property are given for general information and reference only. Whilst every care has been taken in preparing these particulars of the Property, no warranty or representation is given by the Owner or its agents or to be implied against the Owner as to the accuracy or completeness of any of the contents hereto or of any plans hereto referred (including but not limited to the description, measurements, dimension and area given in respect of the Property). Intending purchasers / tenants should make their own enquiry and rely on their own inspection and verification as to the accuracy and correctness of the same.

No warranty or representation is given by the Owner or its agents or to be implied against the Owner as to whether the measurements and dimensions of the Property, the user and the existing state and condition of the Property or any part(s) thereof are in accordance with or in compliance with or permitted under the Government Lease, the approved building plans or the occupation permit of the Property or the Buildings Ordinance (Cap.123) and/or any subsidiary legislations or regulations. Intending purchasers / tenants should consult their own legal and other professional advisers to satisfy themselves on all the aforesaid matters.

The Owner does not give any warranty or make any representation that the Property may be used or redeveloped for any particular purpose.

2. Time shall in all respects be of the essence.
3. In case there is any conflict and/or inconsistency between the English and Chinese versions of the contents, information and/or particulars contained herein, the English version shall prevail.

Savills (Hong Kong) Limited
Company License Number: C-002450

重要備註

1. 以上概述，只提供瞭解一般資料以及僅供參考。而所載之任何內容或圖則(包括但不限於該物業之描述、吋、度量及面積)，雖於草擬該等概述時，已力求準確，但業主或其代理就其準確性或完整性均不予任何保證或陳述(明確表示或暗示)。有興趣之買家/租客應自行查詢，并自行考察及核證其準確性及正確性。

業主或其代理均不會就該物業或其任何部份之吋吋、度量、用途及現狀是否符合該物業之地契、已核准的建築物圖則或占用許可證、或建築物條例(第123章)及/或其附屬法例或規例的規定而給予任何保證或陳述(明確表示或暗示)。

有興趣之買家/租客應徵詢其法律顧問及其他專業顧問的意見，以令自己對所前述事宜均感滿意。業主不會就該物業可為任何特定目的被使用或重建而給予任何保證或陳述。

2. 時間在所有方面是重要元素。
3. 如以上內容、資料/圖片之中、英文本含義不同，概以英文為準。

第一太平戴維斯(香港)有限公司
公司牌照號碼: C-002450